

A/19285/665/95
 Planning Permit No. ...
APPROVED
 SUBJECT TO THE CONDITIONS IN THIS OFFICE LETTER.
 No. A/22878/95 Date 17-10-95
 FOR MEMBER SECRETARY
 MADRAS METROPOLITAN
 DEVELOPMENT AUTHORITY
 MADRAS - 600 008.

ELEVATION

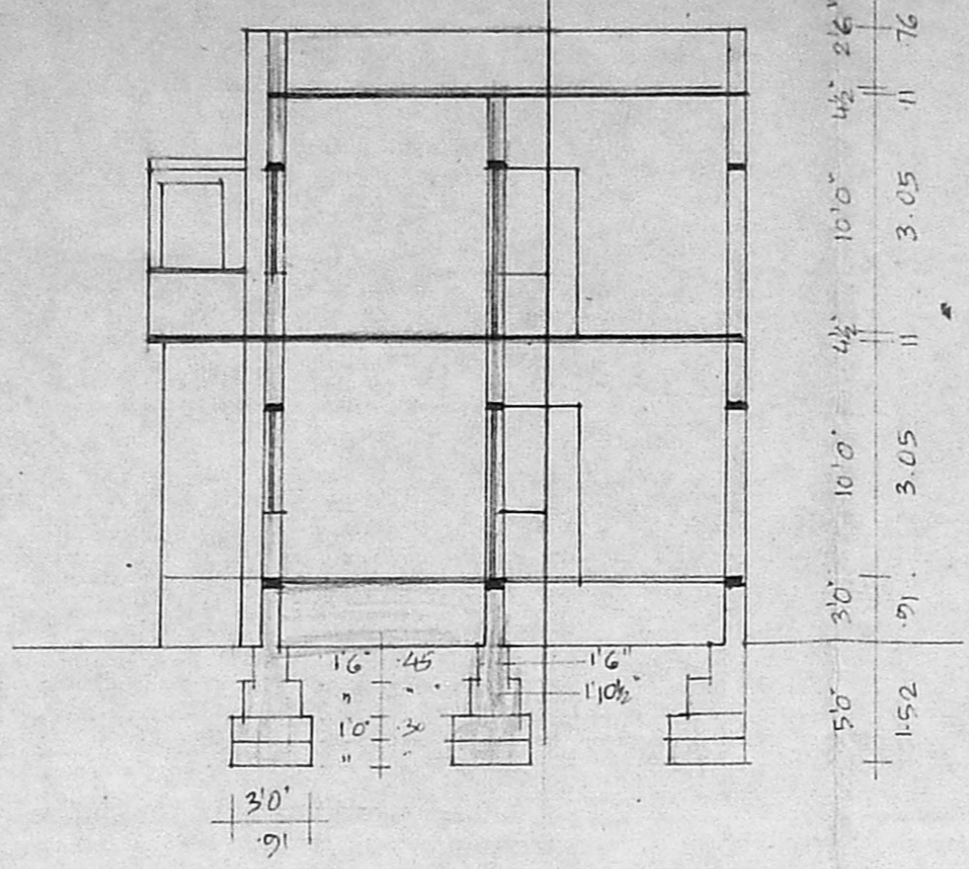

SECTION ON 'AB'

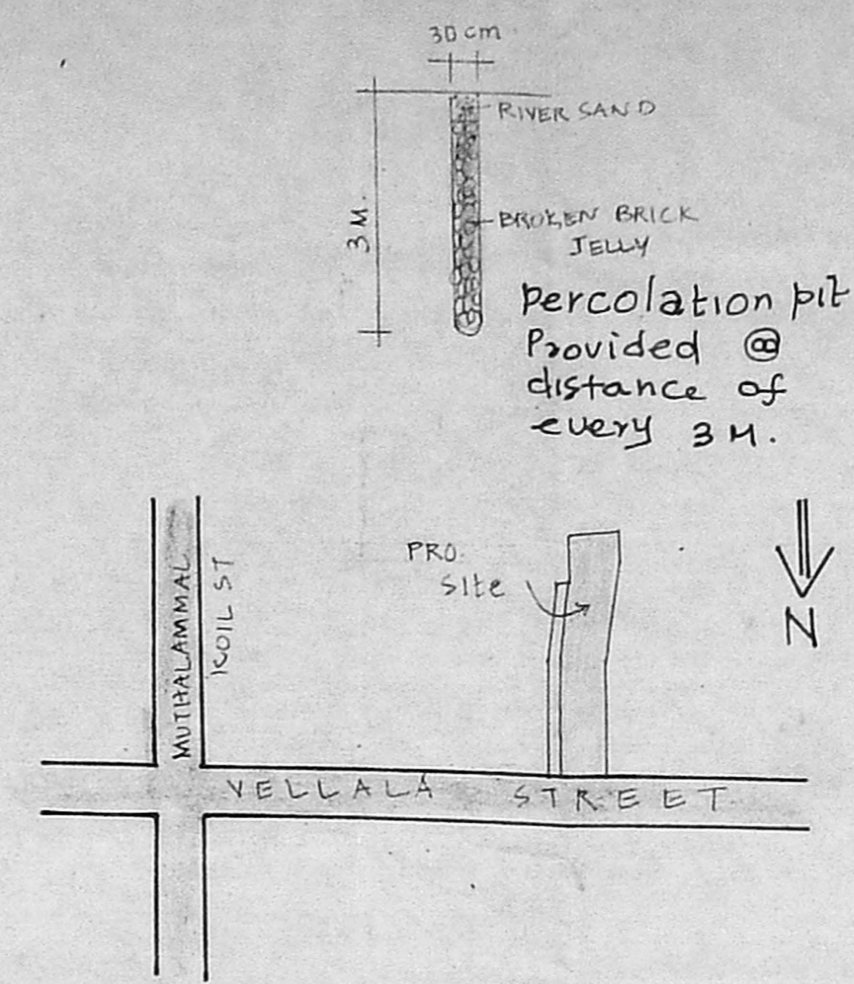

KEY PLAN (NTS)

PLAN SHOWING THE DEMOLITION
 OF PART OF GF BUILDING &
 PROPOSED ADDL GF FF BUILD.
 Siting plan
 AT PRE NO. 23, VELLALA
 STREET, S. NO. 30, BLOCK NO. 11
 OF AYANAVARAM VILLAGE,
 MADRAS. (SCALE 1"=8'0")

SPECIFICATIONS :

FOUNDATIONS AND LEVELLING COURSE
 ARE IN P.C.C. 1:4:8 MIX. BRICK
 WORKS IN C.M. 1:5 MIX. R.C.C. WORKS
 ARE IN 1:2:4 MIX. PLASTERING THE
 WALLS IN C.M. 1:4 MIX. CEILING
 AND FLOOR FINISHING IN C.M. 1:3 MIX.
 WEATHERING COURSE AS PER MOSS
 EXISTING BUILDING APPD
 P.F. NO. 237/92. BL. NO. 234/92

JOINERIES :

D1	DOOR	3'3" x 7'0"	1.00 x 2.13
D1	-do-	3'0" x 7'0"	.91 x 2.13
D2	-do-	2'6" x 7'0"	.76 x 2.13
W	WINDOW	3'0" x 4'6"	.91 x 1.37
W2	-do-	5'0" x 4'6"	1.52 x 1.37
V	VENTILATOR	2'6" x 1'6"	.76 x .45

AREA DETAILS :

PLOT AREA	:	8710 SQ.FT. (809.15 M ²)
PLINTH AREA	EXG. (GF)	1236.85 (114.9 M ²)
	(FF)	1456 (135.2 M ²)
	PRO (GF)	525 (48.77 M ²)
	(FF)	525 (48.77 M ²)
SERVENT ROOM	EXG. (GF)	219.85 SQ.FT. (20.42 M ²)
COVERAGE	:	22%
F.S.I	:	0.40

- EXISTING
- PROPOSAL
- REMOVAL
- ROADS
- BOUNDARY

OWNER SIGNATURE

Er. K. VENUGOPAL, Rtd. A.E.
 CORPORATION OF MADRAS
 Civil & Sanitary Engineering Consultant
 Licensed Surveyor, Class-I No. 320
 Licensed Plumber Class-I Metro Water
 Sewerage No. Water Supply No.
 3, Neelakandan Street, Nungambakam (Lake Area)
 Backside of Corporation Office Higher Sec.

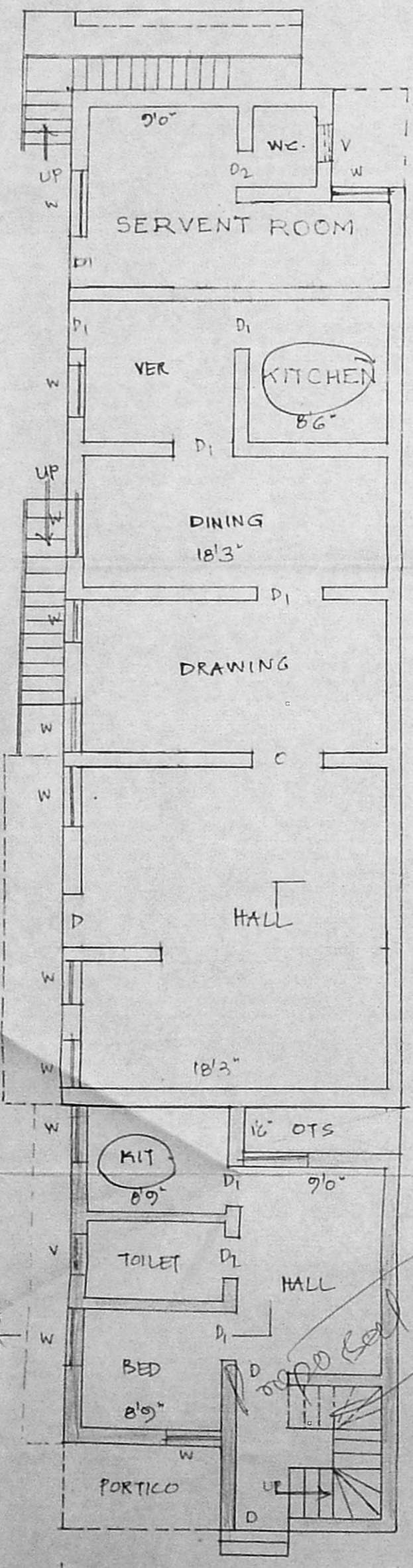

G.F. PLAN

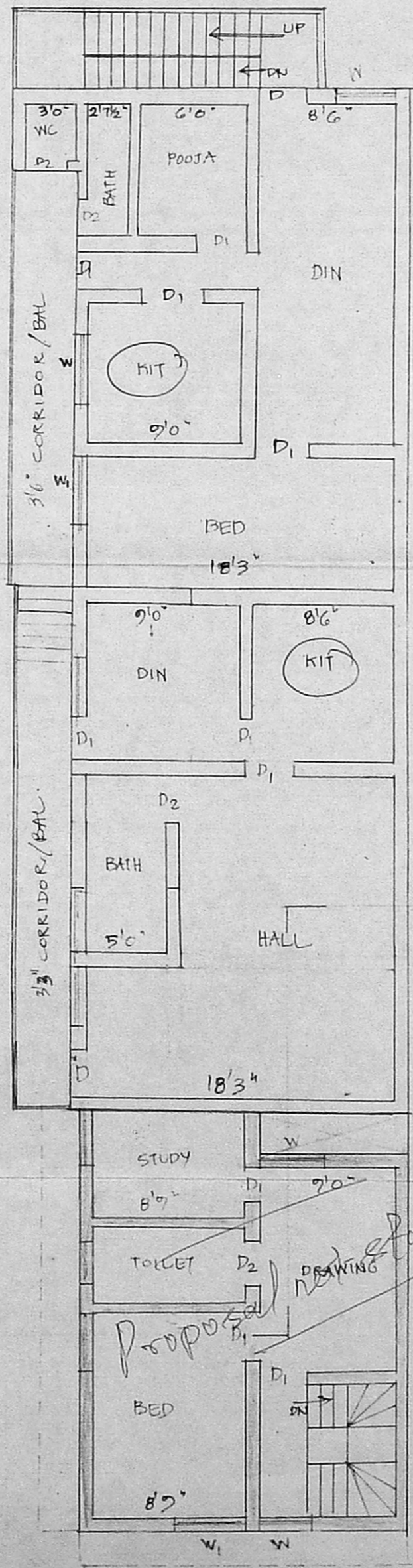

F.F. PLAN

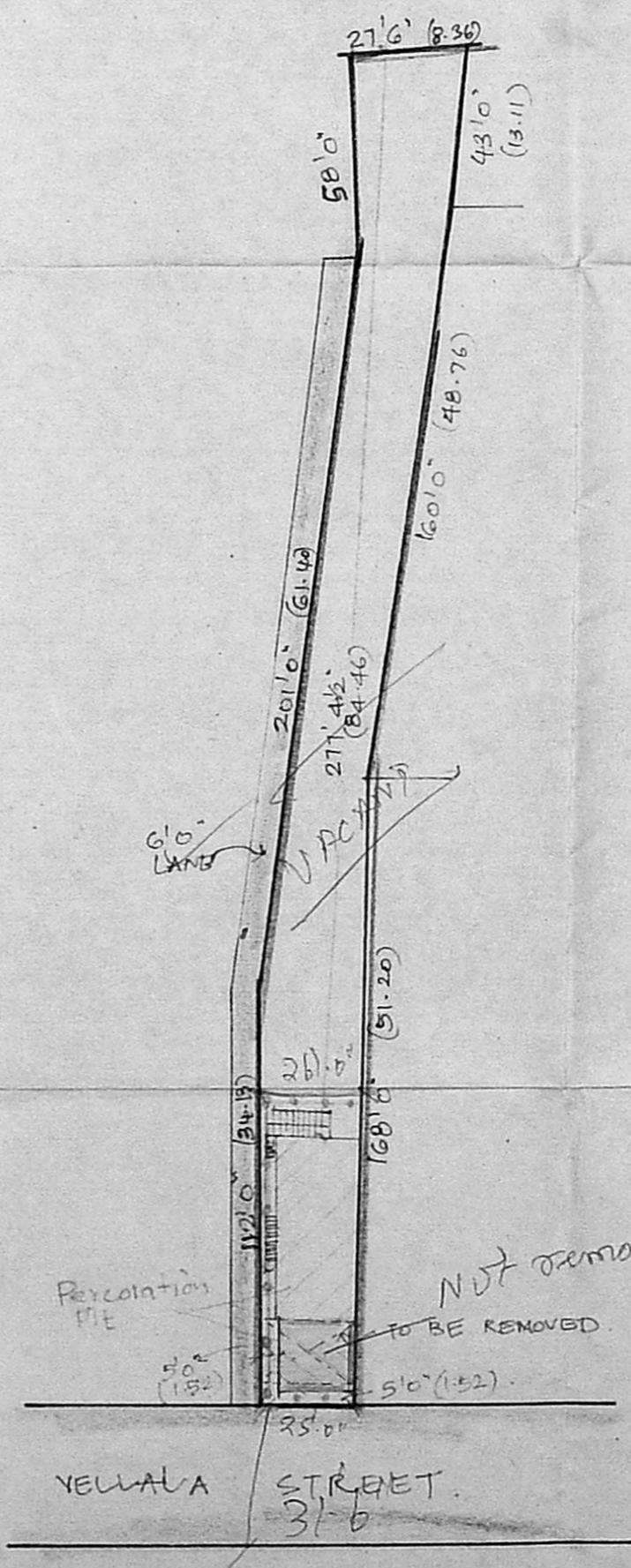

SITE PLAN
SCALE 1"=66'0"

88'10 1/2" (27.09)

Proposed not started

NOT removed

Percolation pit

VELLALA STREET